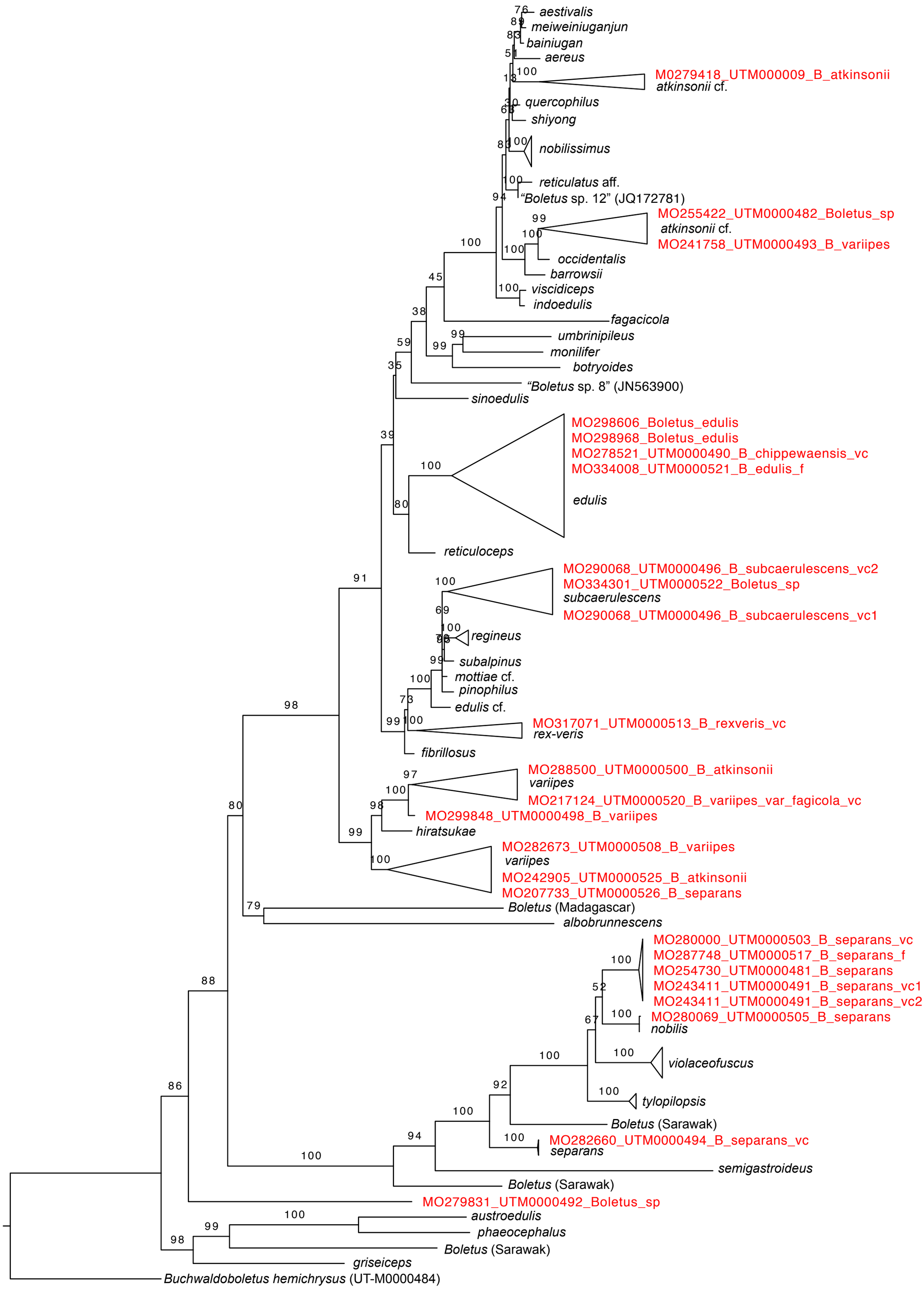
aestivalis
meiweiniuganjun
bainiugan
aereus
M0279418_UTM000009_B_atkinsonii
atkinsonii cf.
quercophilus
shiyong
nobilissimus
reticulatus aff.
"Boletus sp. 12" (JQ172781)
MO255422_UTM0000482_Boletus_sp
atkinsonii cf.
MO241758_UTM0000493_B_variipes
occidentalis
barrowsii
viscidiceps
indoedulis
fagacicola
umbrinipileus
monilifer
botryoides
"Boletus sp. 8" (JN563900)
sinoedulis
MO298606_Boletus_edulis
MO298968_Boletus_edulis
MO278521_UTM0000490_B_chippewaensis_vc
MO334008_UTM0000521_B_edulis_f
edulis
reticuloceps
MO290068_UTM0000496_B_subcaerulescens_vc2
MO334301_UTM0000522_Boletus_sp
subcaerulescens
MO290068_UTM0000496_B_subcaerulescens_vc1
regineus
subalpinus
mottiae cf.
pinophilus
edulis cf.
MO317071_UTM0000513_B_rexveris_vc
rex-veris
fibrillosus
MO288500_UTM0000500_B_atkinsonii
variipes
MO217124_UTM0000520_B_variipes_var_fagicola_vc
MO299848_UTM0000498_B_variipes
hiratsukae
MO282673_UTM0000508_B_variipes
variipes
MO242905_UTM0000525_B_atkinsonii
MO207733_UTM0000526_B_separans
Boletus (Madagascar)
albobrunnescens
MO280000_UTM0000503_B_separans_vc
MO287748_UTM0000517_B_separans_f
MO254730_UTM0000481_B_separans
MO243411_UTM0000491_B_separans_vc1
MO243411_UTM0000491_B_separans_vc2
MO280069_UTM0000505_B_separans
nobilis
violaceofuscus
tylopilopsis
Boletus (Sarawak)
MO282660_UTM0000494_B_separans_vc
separans
semigastroideus
Boletus (Sarawak)
MO279831_UTM0000492_Boletus_sp
austroedulis
phaeocephalus
Boletus (Sarawak)
griseiceps
Buchwaldoboletus hemichrysus (UT-M0000484)
0.2